The Assessment of Pain in Primary Care Algorithm (Figure 1)

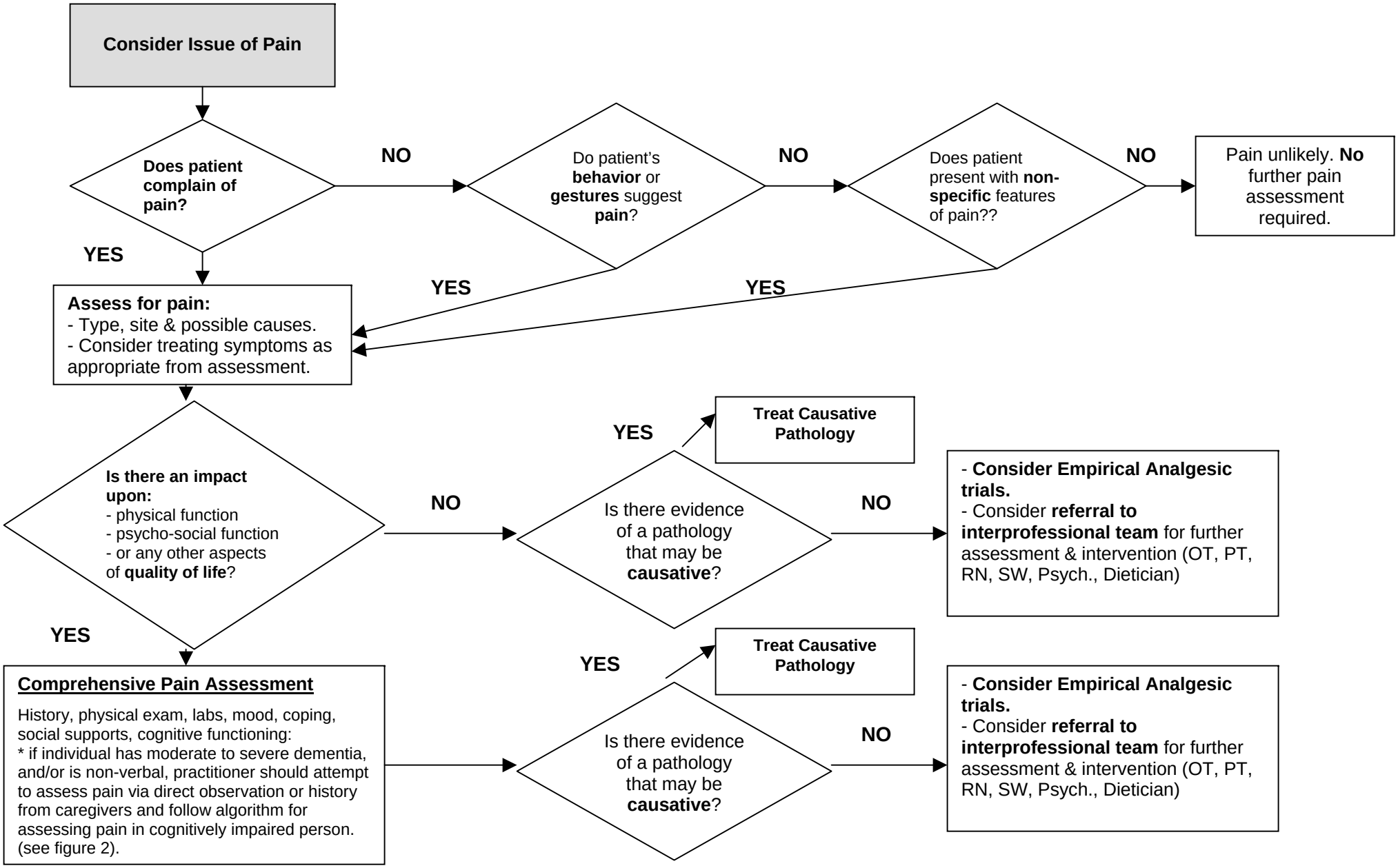

Based upon:
AGS (2002). The management of persistent pain in older persons: AGS Panel on persistent pain in older persons. *JAGS,* 50, S205 – S224.